



Emergency
Management

EMERGENCY OPERATIONS CENTRE

EVACUATION ORDER

Date: July 18, 2024

Time: 11:30 AM

Pursuant to Section 12 (1) of the BC *Emergency Program Act* an **Evacuation Order** has been issued by The Regional District of Central Kootenay due to immediate danger to life safety and property caused by the Aylwin Creek Wildfire (N51065).

The Royal Canadian Mounted Police and other agencies will be expediting this action in these areas on behalf of the Regional District of Central Kootenay.

The Evacuation Order is in effect for the following addresses (see attached map):

8905 HIGHWAY 6

8953 HIGHWAY 6

8851 HIGHWAY 6

8755 HIGHWAY 6

8961 HIGHWAY 6

8751 HIGHWAY 6

8651 HIGHWAY 6

8921 HIGHWAY 6

8821 HIGHWAY 6

8941 HIGHWAY 6

8749 HIGHWAY 6

YOU MUST LEAVE THE AREA IMMEDIATELY and travel to your pre-arranged emergency destination. In the event you do not have one arranged, report to Emergency Support Services (ESS) located at the Royal Canadian Legion (Branch 276 – Slocan) at 502 Harold Street in the Village of Slocan. Whether you need support or not, please register yourself and family in person at the Reception Centre, online at <https://ess.gov.bc.ca/> or by calling: 1-800-585-955

A handwritten signature in black ink, appearing to read "D. Seguin".

Dan Seguin
Director, Emergency Operations Centre

July 18, 2024

Date

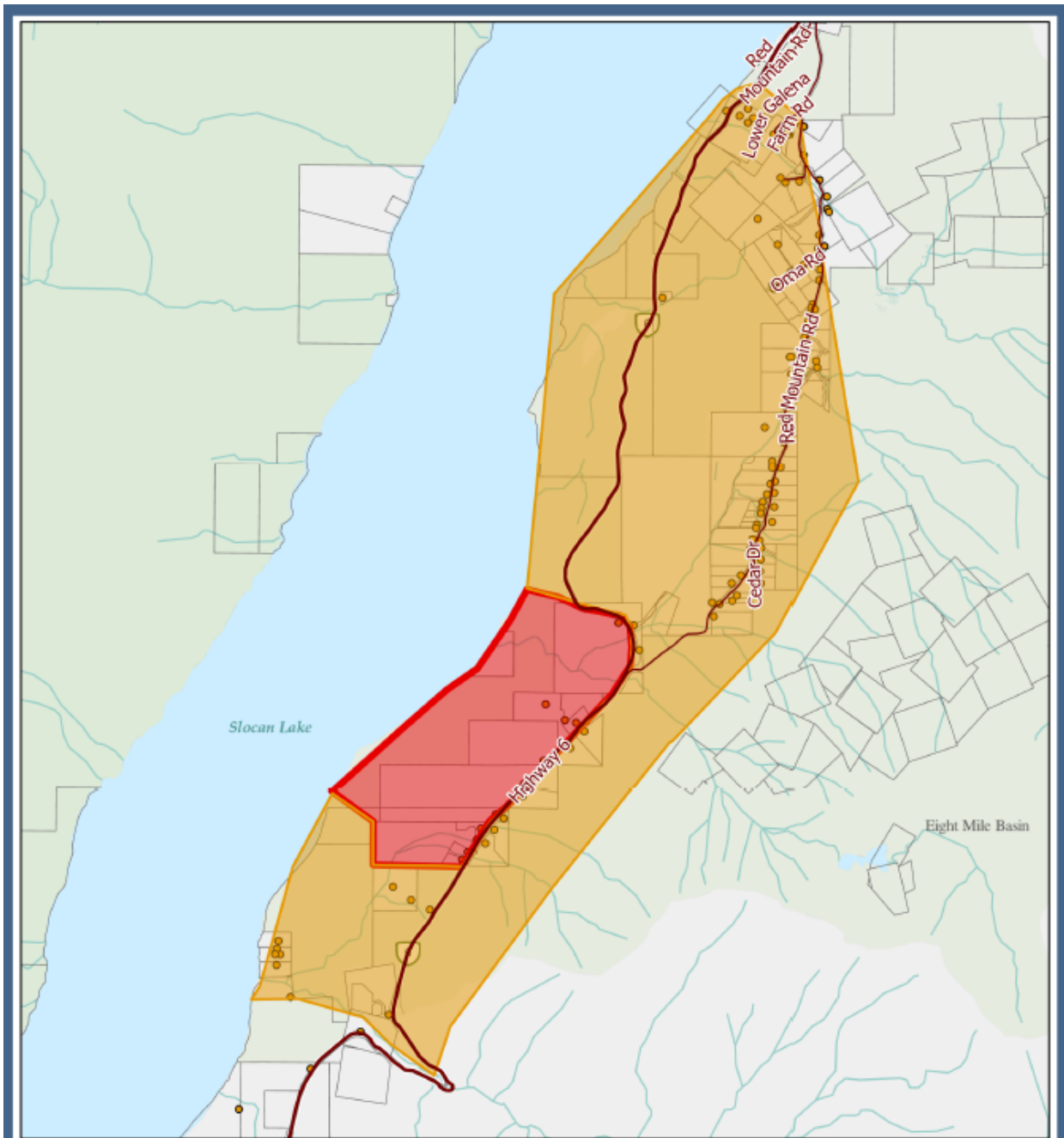

**REGIONAL DISTRICT OF
CENTRAL KOOTENAY
EMERGENCY
OPERATIONS CENTRE**

EOC Phone: 250-352-7701 or 1-866-522-7701

Current Emergency Information:

rdck.ca/EOCInfo

Register to receive emergency notifications:

rdck.ca/notifications

To report a flood, landslide, spill or other hazards:

1-800-663-3456

Aylwin Creek Wildfire Evacuation Order

- Evacuation Alert
- Evacuation Order
- Highway
- Road
- Civic Address
- Legal Parcels

Date: 7/18/2024

Map Scale: 1:45,000

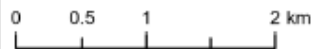

N



The mapping information shown are approximate representations and should only be used for reference purposes. The Regional District of Central Kootenay is not responsible for any errors or omissions on this map.